



10 UNIT BUILDING L SHAPE - FRONT ELEVATION

SCALE: 1/8" = 1'-0"

Received after DRC Meeting
to address DRC comments
prior to the submission of a
Building Permit Application.

tailorwax

Copyright © 2020 PASCUAL, PEREZ, KILIDDJIAN & ASSOCIATES - ARCHITECTS - PLANNERS

The architectural design and detail drawings for this building and / or overall project are the legal property of and all rights of

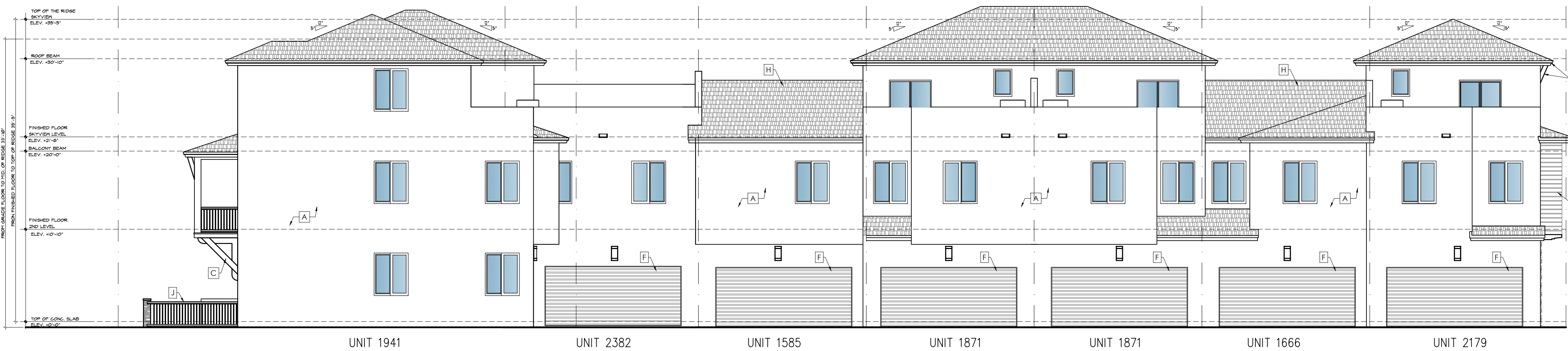

10 UNIT BUILDING L SHAPE - RIGHT SIDE ELEVATION

SCALE: 1/8" = 1'-0"

MATERIAL & FINISHES LEGEND

- A BODY - SMOOTH STUCCO FINISH
ALABASTER SW 7008
- B STUCCO DESIGNS COLUMNS,
TOP FLOOR EYEBROWS AND
BALCONY CEILINGS.
ACCESSIBLE BEIGE SW 7036
- C FASCIA AND BRACKETS.
ROCKWOOD MEDIUM BROWN
SW 2807
- D CAPS ON EXTERIOR STONE
COLUMNS.
SAME COLOR AS BODY
- E EXTERIOR STONE COLUMNS.
NATURAL LEDGESTONE MYSTIC
- F GARAGE DOOR.
BLACK BEAN SW 6006
- G ALUMINUM RAIN GUTTERS.
ROYAL BROWN
- H ROOF TILES.
BORAL SAXONY 900 SLATE-LAKE
WALES-COLOR ESPRESSO BLEND
- I BALCONY FLOOR.
COMEX NATURAL CONCRETE -
PLAIN TEXTURE WITH NO BORDER
- J BALCONY ALUMINUM RAILS.
BRONZE COLOR
- K WINDOW FRAMES, FRONT DOORS
AND SLIDING DOORS.
BRONZE COLOR
- L COACH LIGHTS
SEAGULL CYLINDER STYLE, TWO
LIGHT LANTERN BRONZE

	Scheme 1	Scheme 2	Scheme 3	Scheme 4	Scheme 5
Body					
Stucco Designs Columns, Top Floor Eyebrows and Balcony Ceilings					
Fascia and Brackets					
Caps on Exterior Stone Columns					
Exterior Stone Columns					